

Directions to Spring Canyon, Church Pond Road, Gadsden County, FL

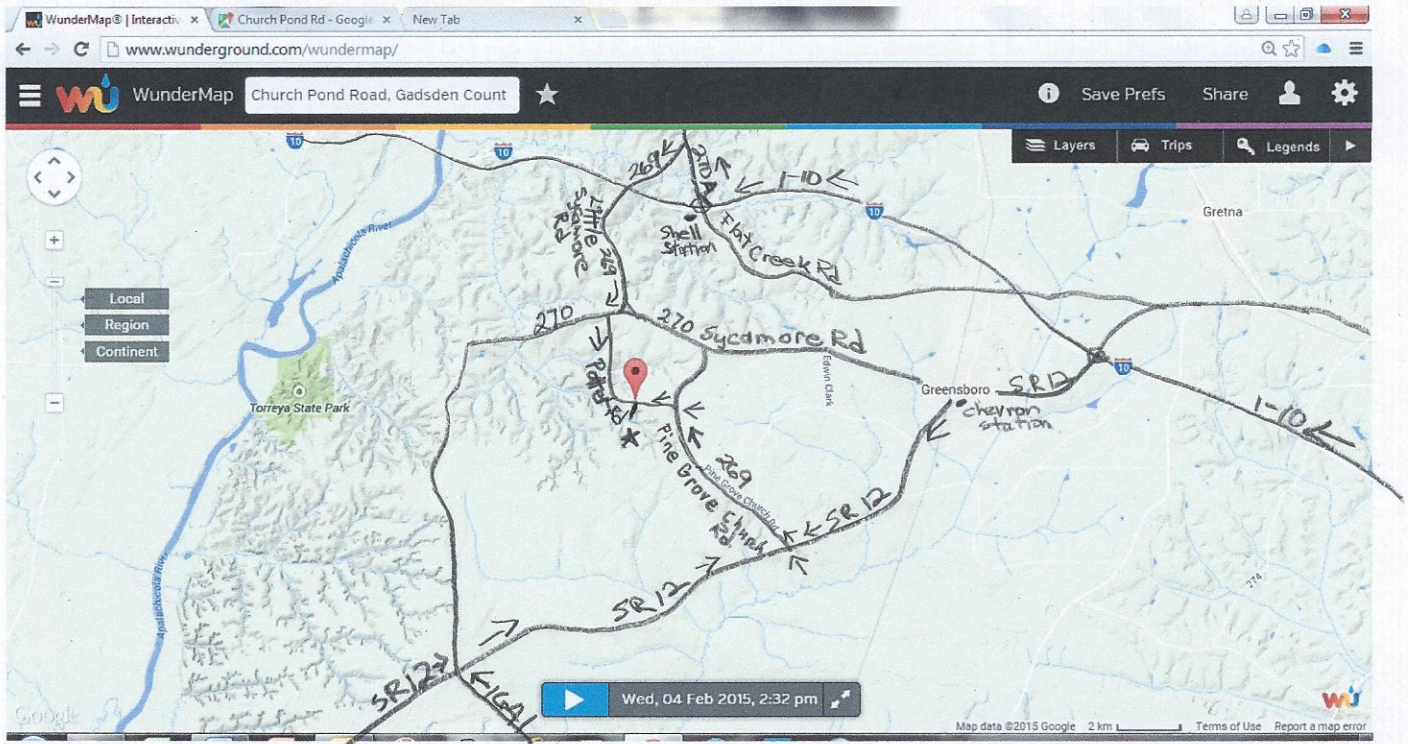

From I-10, Chattahoochee / Torreya State Park exit 166: North onto 270A (Flat Creek Rd) > Left onto 269 (Little Sycamore Rd) > Merge Right onto 270 (Sycamore Rd) > Immediate Left onto Potter Road > Right onto Church Pond Rd - no street sign but the dirt easement road is identifiable by an orange gate that will be open > drive down hill and bear left to picnic area.

From Greensboro: South on SR 12 > Right onto 269 (Pine Grove Church Rd) > Left onto Potter Rd > Left onto Church Pond Rd > see above.

From Bristol: North on SR 12 > Left onto 269 (Pine Grove Church Rd) > see above.

From Hosford: West on SR 20 > Right onto 1641 > Right onto SR 12 > see above.

